Ryttmästarbostaden: 94-175 kvm

FÄRGALTERNATIV:

Fasad Beckers Faluröd, Foder knutar Beckers Faluröd
Fasad Beckers Fasadvit, Foder knutar Beckers Fasadvit
Fasad Beckers Solgul, Foder knutar Beckers 3051 (nougat)
Fasad Beckers Fasadvit, Foder knutar Beckers 3051 (nougat)

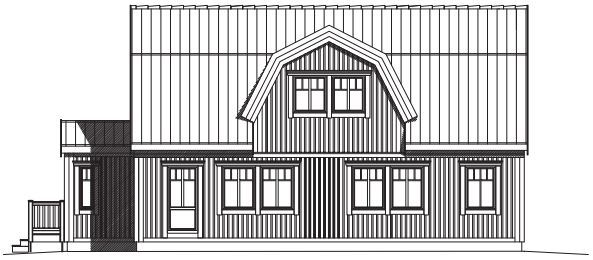

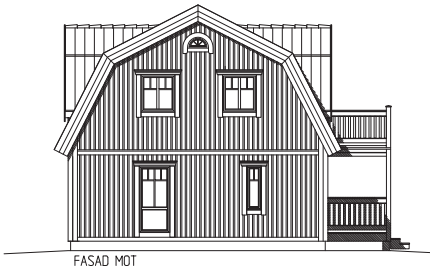

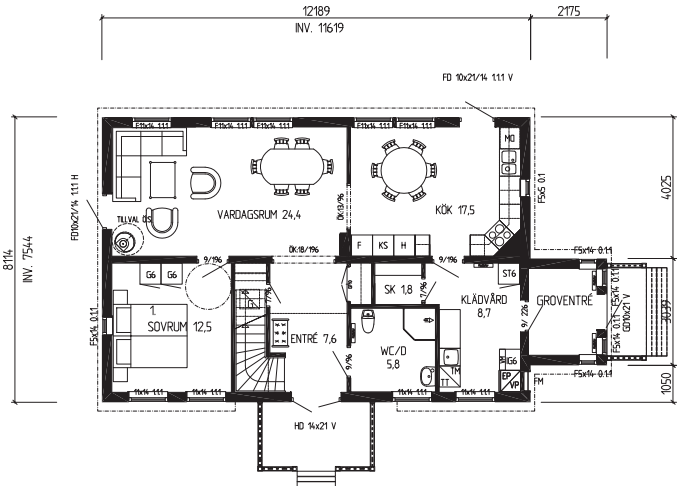

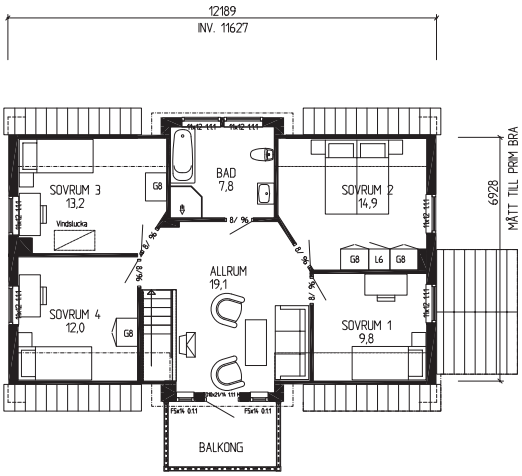

HUSET PÅ BILDEN ÄR EXTRAUTRUSTAT.